Therwil

Organigramm
Stand 01. April 2026

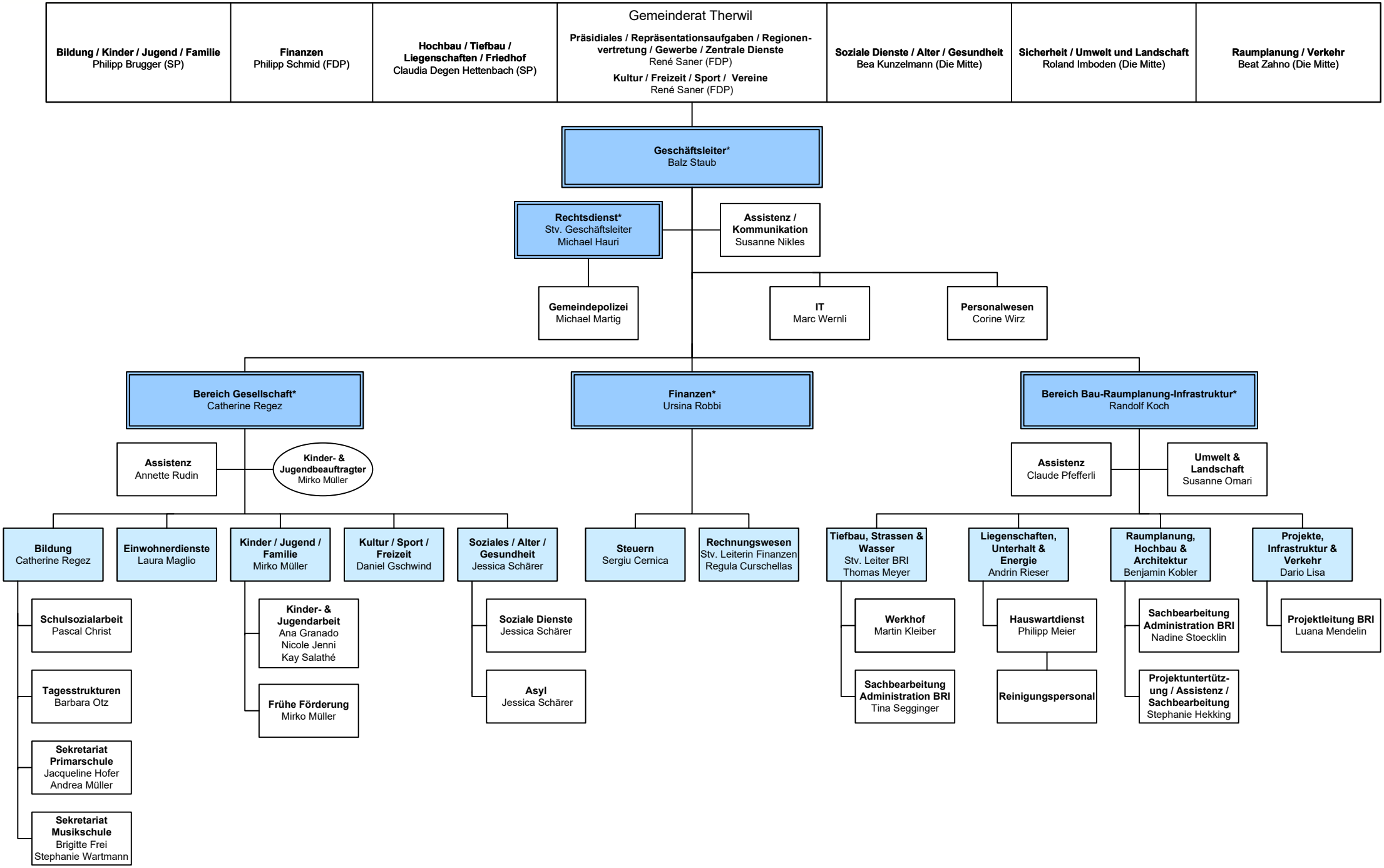

*Mitglied Geschäftsleitung